

DUNHAM SURVEYING, S.C.
SURVEYING & SUBDIVIDING
DELAVER, WISCONSIN 53115

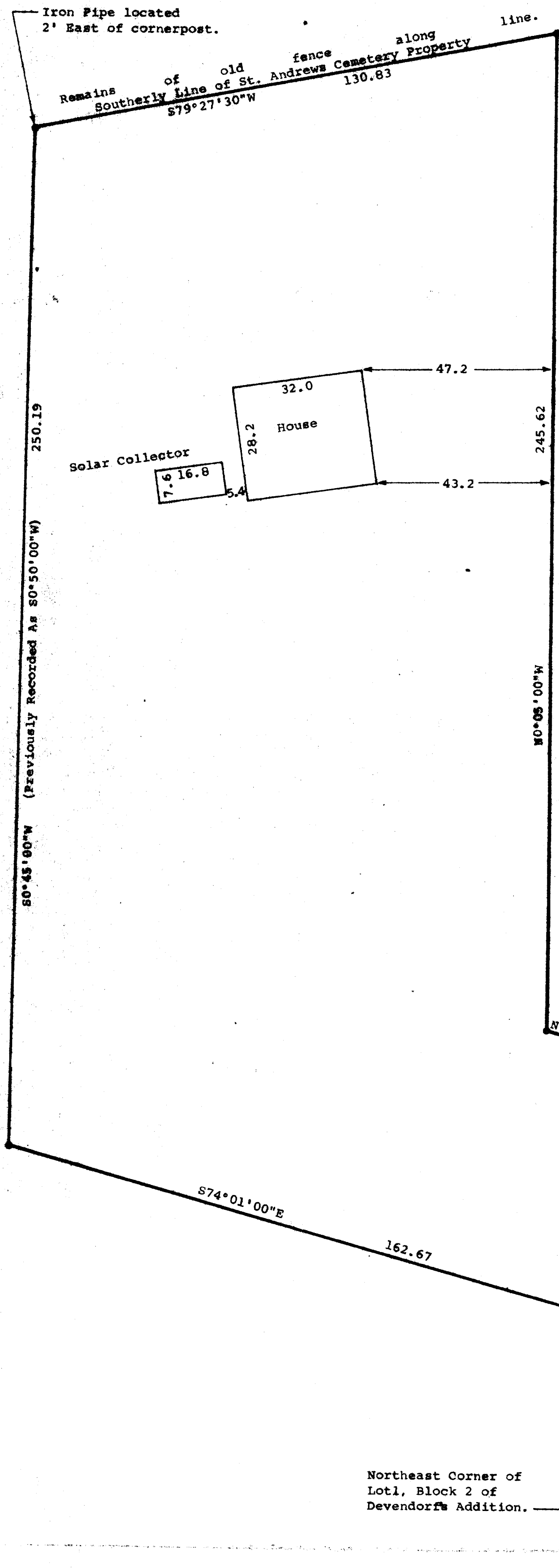

STATE OF WISCONSIN)
COUNTY OF WALWORTH) SS

I, George T. Dunham, Surveyor, certify that I have surveyed the property described as follows.

A parcel of land located in the Northwest 1/4 of Section 17, T2N, R16E, City of Delavan, Walworth County, Wisconsin, described as follows: Commencing at the northeast corner of Lot 1, Block 2 of Devendorf's Addition to the City of Delavan; thence N0°05'00\"W along the west line of North 8th Street, 100.00 feet to the place of beginning; thence continue N0°05'00\"W, along the west line of North 8th Street, 66.00 feet to the north line of Oak Street; thence N74°01'00\"W, 24.96 feet; thence N0°05'00\"W, 245.62 feet to the southerly line of St. Andrews Cemetery Property; thence S79°27'30\"W, along the southerly line of said property, 130.83 feet; thence S0°45'00\"W, (previously recorded as S0°50'W), 250.19 feet; thence S74°01'00\"E, 162.67 feet to the place of beginning,

and that the above map is a true representation thereof and shows the size and location of the property, its exterior boundaries, the location of all visible structures and dimensions of all principal buildings thereon, boundary fences, apparent easements, roadways and visible encroachments, if any, and that I have surveyed the property hereon described according to the official records, to the best of my knowledge and belief.

August 2, 1983.

George T. Dunham
George T. Dunham, Surveyor

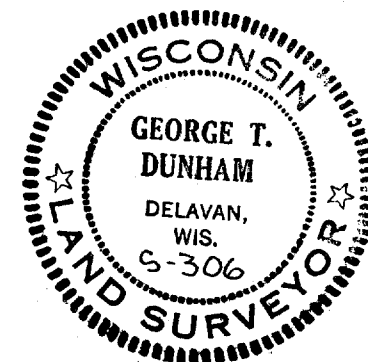

Scale - 1" = 20'
● = 3/4" Iron Pipe Found
○ = 3/4" Iron Pipe Found Down
1' and reset at Surface.
o = 3/4" x 24" Iron Pipe Set

Bearings are referenced to the West line of 8th Street, assumed bearing of N0°05'00\"W.
Owner: Robert Petersen
c/o Anchor Savings & Loan, Assn.
500 E. Walworth Ave.
Delavan, WI 53115